

# Mating: Roy 255024 x Kate 254362

## Parents:

Father : Roy 255024 (2001-03-07, J.F.Bell) J.F.Bell , R.A.Waddell , A.(Albert) Scheper

Mother: Kate<sub>3</sub> 254362 (2001-02-23, Ing.M.van der Most) Ing.M.van der Most

Same parents: none in database

## Genetics:

18% Scottish, 25% Welsh, 26% English, 0% Irish, 31% Continental

Graph: probability distribution of CI's for all dogs born in the last 10 year.

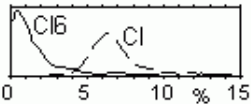

CI = 7.47% (Coefficient of Inbreeding)

CI6 = 0.68% (CI with dogs in last 6 generations): low, out-cross.

## Legenda:

Meg<sub>3</sub> means: Meg has 3 pups in this database (the real number of pups might be larger. Not printed beyond the 5th generation).

male: \_Ben , female: \*Nell

123456<sub>3x</sub> : occurs 3 times in this pedigree.

**123456<sup>2.4%</sup>** : is a key dog with 2.4% influence on pups registered recently.

123456 : This dog has major trial results.

1996 W.Nat 5 : 5th placing in the 1996 Welsh National. First and last part:

World, Int, I, S, E, W, Cont, Ger : World, International, Irish, Scottish, English, Welsh , Continental, German (none = same as previous).

Ch, Su, SF, Q, Nat, Sh, Fa, Br, Dr : Championship, Supreme, Seme-Final, Qualification, Shepherds, Farmers, Brace, Driving.

2e p : 2 CEA affected litters and one litter with PRA (E or P: dog itself is affected).

Listed are the owners around the time of breeding.

CI=5.72 / 0.892% (Coefficient of Inbreeding in all / last 6 generations).

The first 3 generations show the main breeding region if known and > 50% (Scottish, Welsh, English, Irish, or Continental)

Compiled by Teun van den Dool, www.bcdb.info, 2005/06/06 21:23:29 Information © ISDS, do not publish or distribute.

Pedigree of Roy 255024 x Kate 254362 : (108 ancestors in 6 generations)

1	2	3	4	5	6						
<p>Sire: Roy 255024 Smooth B,W 2001-03-07 A.(Albert) Scheper CI=6.96% CI6=1.17% 57% English</p>	<p>Carraig Roy<sub>30</sub> 247870 Medium B,W 1999-05-27 J.F.Bell CI=7.71/1.54% 58% English</p>	<p>Wisp<sub>48</sub> 224733 Smooth B,W,T 1996-02-17 W.J.Lee CI=5.42/0.00%</p>	<p>Cap<sub>84</sub> 181379 R.D.(Dick) Roper 1995 E.Nat 1</p>	<p>Sweep<sub>106</sub> 142447 R.D.Roper</p>	<p>Don 108889<sub>2x</sub> 4.1% J.R.Thomas Gypsy 130307 D.J.Rees Mirk 146675 R.E.Nicholls Fly 145903 J.P.Burke</p>						
			<p>Jen<sub>10</sub> 210986 M.H.Bastard</p>	<p>Spot<sub>323</sub> 182249 p J.J.Templeton MBE</p>	<p>Ben 119873<sub>1.9%</sub> e J.J.Templeton MBE Jill 170023 T.Stevenson</p>						
			<p>Clifton Nan<sub>9</sub> 233685 Rough B,W 1997-08-16 W.J.Lee CI=7.56/1.73%, 52%E</p>	<p>Bengi<sub>21</sub> 177237 Mrs.N.A.Harrison</p>	<p>Dryden Spam<sub>215</sub> 112653 e J.M.Perrings</p>	<p>Roy 114678<sub>2.5%</sub> p J.J.Templeton MBE Jen 135129 e Wm.C.Cook</p>					
				<p>Tudur Belle<sub>60</sub> 203468 Mrs.N.A.Harrison</p>	<p>Tess<sub>15</sub> 155989 L.N.Harrison</p>	<p>Glen 75630<sub>4.4%</sub> R.Fortune Dryden Queen 70345<sub>1.9%</sub> A.D.MacGregor Nap 107731 S.Hodgkinson Fan 135124 W.R.Ormiston</p>					
			<p>Deveron Vale<sub>18</sub> 227624 Rough B,W 1996-06-08 J.F.Bell CI=6.81/2.44% 61% Scottish</p>	<p>Craig<sub>68</sub> 180880 p Medium Rough B,W 1989-03-26 G.(George) Dey CI=3.66/0.20%, 65%E</p>	<p>Craig<sub>100</sub> 144843 J.H.(John) Harrison</p>	<p>Bwlvh Taff<sub>715</sub> 113243<sub>3x</sub> 2.7% Miss C.S.Jones</p>	<p>Bill 78263<sub>2x</sub> 1.2% E.W.Edwards Jess 72952 E.E.Owen Vic 128240 J.H.T.Bathgate Gem 143173 W.Airey</p>				
						<p>Meg<sub>26</sub> 143918 J.H.(John) Harrison 1992 E.Nat 3 1990 E.Nat 3</p>	<p>Don<sub>609</sub> 108889<sub>2x</sub> 4.1% J.R.Thomas</p>	<p>Glen 92091<sub>3x</sub> H.G.Jones Bwlvh Bracken 74660<sub>4x</sub> 1.9% Mrs.B.M.Jones</p>			
						<p>Deveron Bracken<sub>41</sub> 211806 Rough B,W 1993-10-25 R.(Ron) Smith CI=6.37/1.12%, 81%S</p>	<p>Spot<sub>460</sub> 161819 J.H.(Johnny) Wilson 1994 IntSu 1 1991 IntSu 1</p>	<p>Mist<sub>19</sub> 118569<sub>2x</sub> S.N.Wilkinson</p>	<p>Fleet 96481<sub>2x</sub> F.Robinson Maid 95799<sub>2x</sub> J.K.Hotham</p>		
							<p>Deveron Lassie<sub>55</sub> 193296 p R.(Ron) Smith</p>	<p>Cap<sub>110</sub> 109820 3e R.C.MacPherson MBE</p>	<p>Don<sub>609</sub> 108889<sub>2x</sub> 4.1% J.R.Thomas</p>	<p>Craig 59425<sub>3.8%</sub> J.R.Thomas Maid 97071 D.Jones</p>	
						<p>Dam: Kate<sub>3</sub> 254362 NHSB G1-2344242 Rough B,W,T 2001-02-23 Ing.M.van der Most CI=7.71% CI6=1.54% 54% Welsh</p>	<p>Moel Nap<sub>10</sub> 217137 NKK 2229-97 Rough B,W,T 1994-10-23 T.J.(Torbjorn-Jaran) Knife CI=11.84/6.88% 68% Welsh 1998 ContQ 2</p>	<p>Bwlvh Hemp<sub>259</sub> 201604<sub>1.2%</sub> 5e Rough B,W,T 1992-04-29 Miss C.S.(Ceri) Jones CI=10.06/5.51%, 67%W</p>	<p>Ben<sub>397</sub> 129820<sub>2.1%</sub> 3e A.(Aled) Owen 1985 IntSu 3, W.Nat 1 1991 IntSu 4</p>	<p>Rhaiadr Zac<sub>15</sub> 94341 Miss A.Edwards</p>	<p>Rex 78894 A.Jones Rhaiadr Fly 81521 E.Humphreys Moss 84044 S.Jones Meg 71772 W.T.Williams</p>
									<p>Dell<sub>26</sub> 172782 Mrs.B.M.(Beryl) Jones</p>	<p>Bwlvh Taff<sub>715</sub> 113243<sub>3x</sub> 2.7% Miss C.S.Jones</p>	<p>Glen 92091<sub>3x</sub> H.G.Jones Bwlvh Bracken 74660<sub>4x</sub> 1.9% Mrs.B.M.Jones</p>
<p>Dolwen Fan<sub>43</sub> 201083 Rough B,W,T 1992-01-14 Miss C.S.(Ceri) Jones CI=9.67/4.88%</p>	<p>Cap<sub>93</sub> 144844 H.G.(Glyn) Jones</p>	<p>Bwlvh Taff<sub>715</sub> 113243<sub>3x</sub> 2.7% Miss C.S.Jones</p>							<p>Glen 92091<sub>3x</sub> H.G.Jones Bwlvh Bracken 74660<sub>4x</sub> 1.9% Mrs.B.M.Jones</p>		
	<p>Dolwen Nan<sub>37</sub> 163833 Miss B.J.Hamer</p>	<p>Davy<sub>666</sub> 131049<sub>2.6%</sub> e S.B.Price</p>							<p>Mist<sub>19</sub> 118569<sub>2x</sub> S.N.Wilkinson</p>	<p>Fleet 96481<sub>2x</sub> F.Robinson Maid 95799<sub>2x</sub> J.K.Hotham Bobby 119815 T.J.Bowey Sandie 122755 J.H.Wilson</p>	
<p>Bess<sub>16</sub> 225518 NHSB G0-2075273 Rough B,W,T 1996-02-28 Ing.M.(Mike) van der Most CI=15.72/10.82% 72% Welsh</p>	<p>Roy<sub>28</sub> 171002 Rough B,W,T 1987-11-01 E.(Evan) Hughes CI=9.34/4.68%, 53%W</p>	<p>Ben<sub>82</sub> 136436<sub>2x</sub> E.L.(Eirian) Morgan</p>							<p>Moss<sub>529</sub> 103923<sub>2x</sub> 3.6% J.J.Templeton MBE</p>	<p>Hemp 72301<sub>2.8%</sub> A.J.Campbell Queen 74047<sub>2.5%</sub> H.J.MacKenzie Craig 70162 J.J.Robertson Tib 63228 J.J.Rae</p>	
									<p>Jill<sub>9</sub> 150938 E.(Evan) Hughes</p>	<p>Nico<sub>67</sub> 106543 D.K.Jones</p>	<p>Mirk 52844<sub>3x</sub> 4.4% G.Lloyd Nan 65463 A.Owen Ben 82948 W.C.Parry Meg 110486 D.Jones MBE</p>
			<p>Becca<sub>19</sub> 186909 Rough B,W,T 1990-02-18 E.(Evan) Hughes CI=9.71/5.08%, 74%W</p>	<p>Mac<sub>350</sub> 116944<sub>2.1%</sub> Wm.D.(William-David) Jones</p>	<p>Lass<sub>33</sub> 97910<sub>2x</sub> D.M.McMillan</p>				<p>Chip 70369 T.W.Japp Val 86525 T.W.Japp</p>		
				<p>Gel<sub>29</sub> 169765 Mrs.M.(Martha) Morgan</p>	<p>Tweed<sub>4</sub> 92886 T.W.Japp</p>				<p>Mirk 52844<sub>3x</sub> 4.4% G.Lloyd June 86004 T.J.Jones</p>		
			<p>Ben<sub>82</sub> 136436<sub>2x</sub> E.L.Morgan</p>	<p>Moss<sub>529</sub> 103923<sub>2x</sub> 3.6% J.J.Templeton MBE</p>	<p>Ben<sub>82</sub> 136436<sub>2x</sub> E.L.Morgan</p>				<p>Moss 103923<sub>2x</sub> 3.6% J.J.Templeton MBE Lass 97910<sub>2x</sub> D.M.McMillan</p>		
				<p>Meg<sub>21</sub> 78633 D.I.Morgan</p>	<p>Meg<sub>21</sub> 78633 D.I.Morgan</p>				<p>Mirk 52844<sub>3x</sub> 4.4% G.Lloyd Fly 54573 D.C.Morgan</p>		